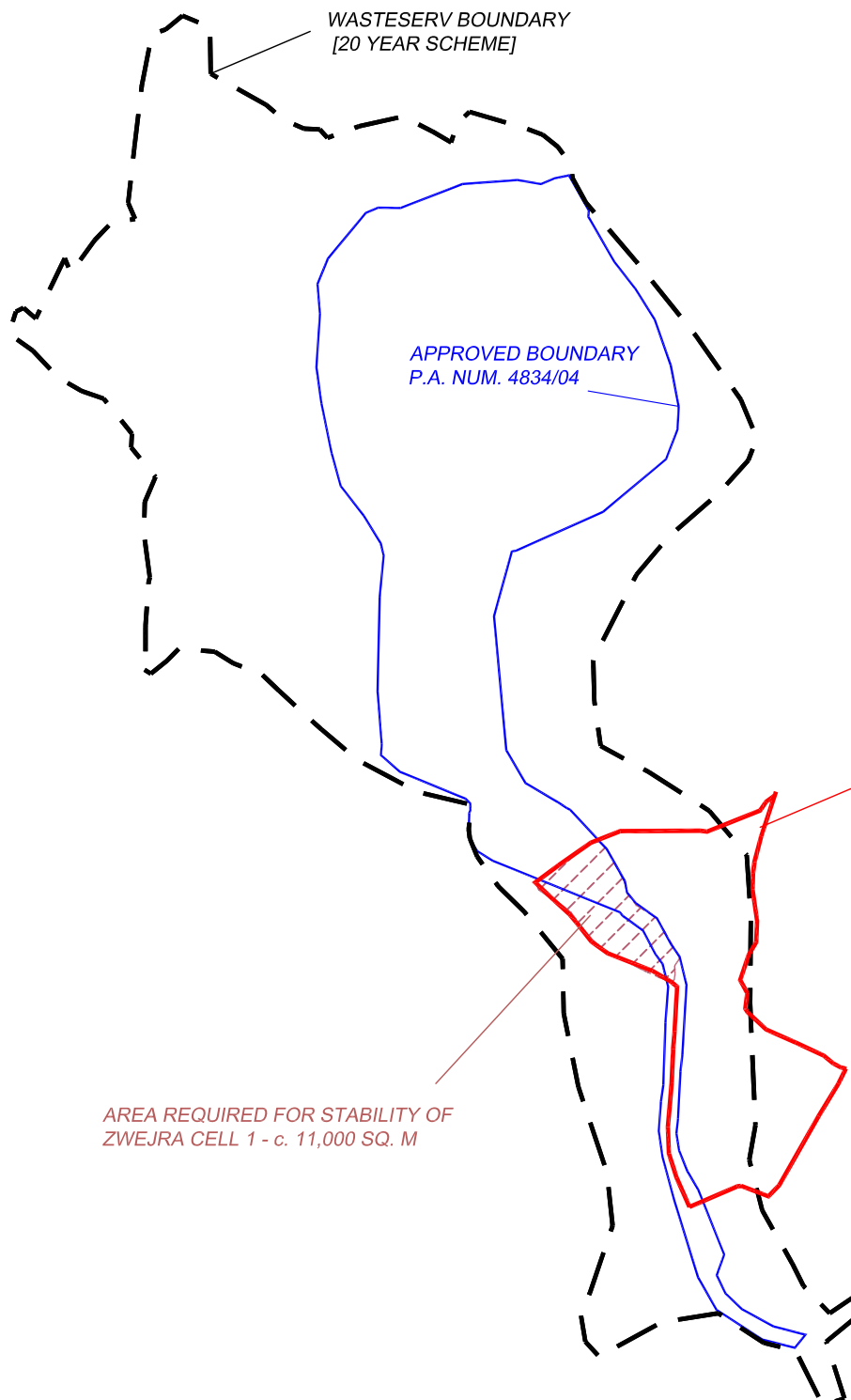


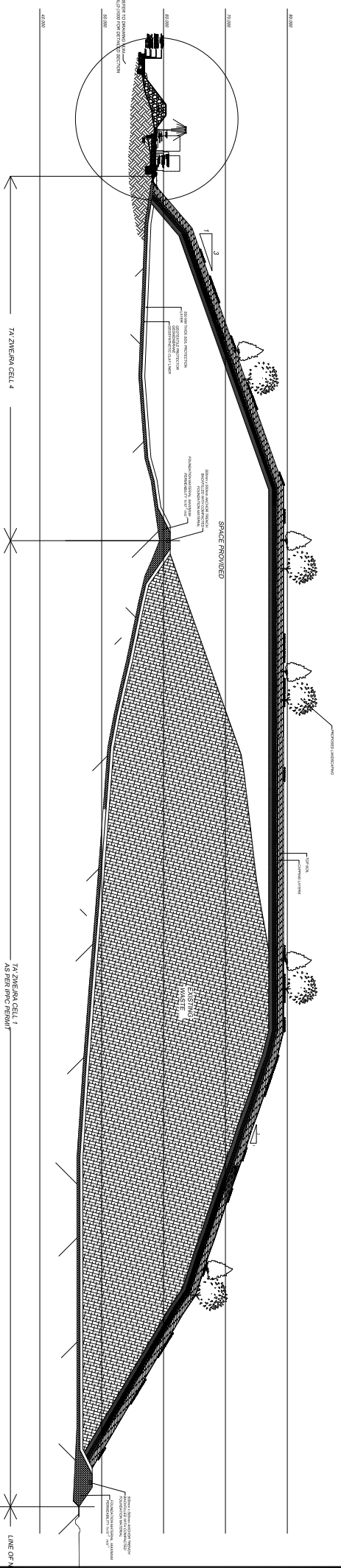
A		28.10.2012	L.R.	Updated
No.	Date	Initials	Revision Details	
<b>BEZZINA &amp; COLE</b> ARCHITECTS & ENGINEERS 45, Sir Alexander Duffield Street, Telford, WY11 1JG Tel: (0192) 2101000, Telefax: (0192) 2101000				
Partner in Charge			Project Architect	
A Bezzina				
Job Title				
MASTERPLAN FOR THE MAGTAB ENVIRONMENTAL COMPLEX				
Drawing Title				
APPROVED SITE AREA				
Job No.			Draw. No.	
40/2004			AL(2-)-1000a A	
File Path				
Scale			Drawn	
N/A			JB	
Date			Checked	
16.03.10			AB	



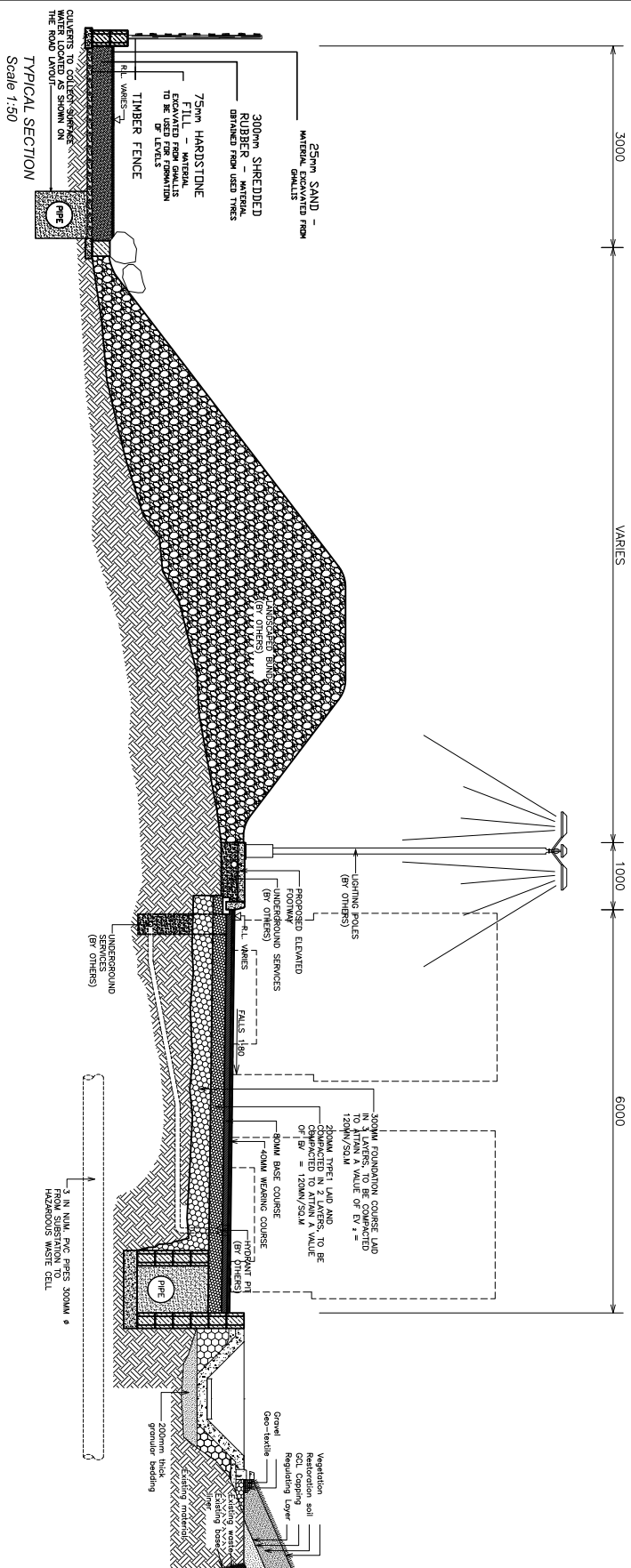
A. 28.10.2012		L.R. Update	
No.	Date	Initials	Revision Details
<b>BEZZINA &amp; COLE</b> ARCHITECTS & ENGINEERS <small>45, St Augustine Church Road, T'Polina, MB01 102N          Tel. (006) 21010000, Telefax (006) 21010000</small>			
Partner in Charge		Project Architect	
A Bezzina		J Fenech	
Job Title			
MASTERPLAN FOR THE MAGTAB ENVIRONMENTAL COMPLEX			
Drawing Title			
AREA REQUIRED FOR STABILITY OF ZWEJRA CELL 1			
Job No.		Draw. No.	
40/2004		AL(2-)-1000c A	
File Path			
Scale	Date	Drawn	Checked
N/A	16.03.10	JB	AB



A. 20.10.12		Urgency	
No.	Date	Initiator	Personnel Involved
<p align="center"><b>BREKINA &amp; COLE</b>  <b>ARCHITECTS &amp; ENGINEERS</b>          201, 101 Argosia Street, Suite 100, Victoria, South Australia          Tel. (08) 82000000, Telefax (08) 82000000</p>			
Particular in Charge		Project Architect	
A. Brekina		K. Ames	
Job Title			
MASTERPLAN FOR THE MAGTAB ENVIRONMENTAL COMPLEX			
Drawing Title			
AREA REQUIRED FOR STABILITY OF ZWIERA CELL 1 WHICH LIES OUTSIDE THE ORIGINALLY APPROVED SITE AREA			
Job No.		Draw. No.	
40/2004		BL/2-10004 A	
File Path			
Scale	Date	Drawn	Checked
N/A	13.03.10	JB	AB



SCHEMATIC CROSS SECTION 1-1



B	23.10.12	L.G.	Removal of Bridle Path
A	04.02.08	J.F.	Introduction of Bridle Path
No.	Date	Initials	Revision Details

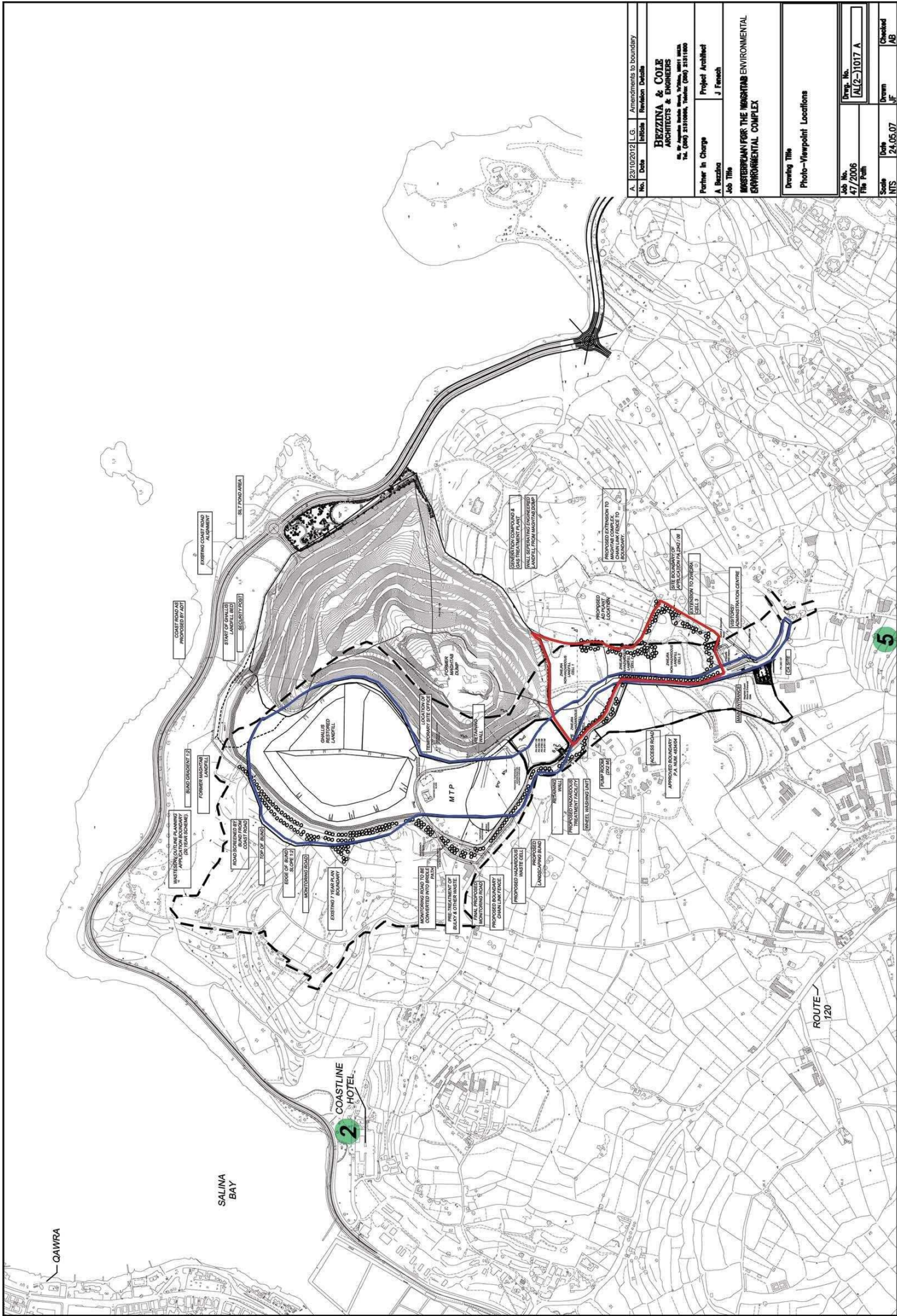
**BEZZINA & COLE**  
ARCHITECTS & ENGINEERS  
52, Sir Augustus Bertold Street, Ta'Zewva, MS001, MALTA  
Tel. (356) 21310986, Telefax (356) 21311800

<b>Partner in Charge</b>	<b>Project Architect</b>
<b>A. Bezina</b>	<b>J. Fenech</b>

<p>PROPOSED WORKS WITHIN THE ZWEJRA – GHALLIS LANDFILL AREA</p>	<p>Drawing Title</p> <p>ROAD SECTIONS AND CONSTRUCTION DETAILS</p>
---	--

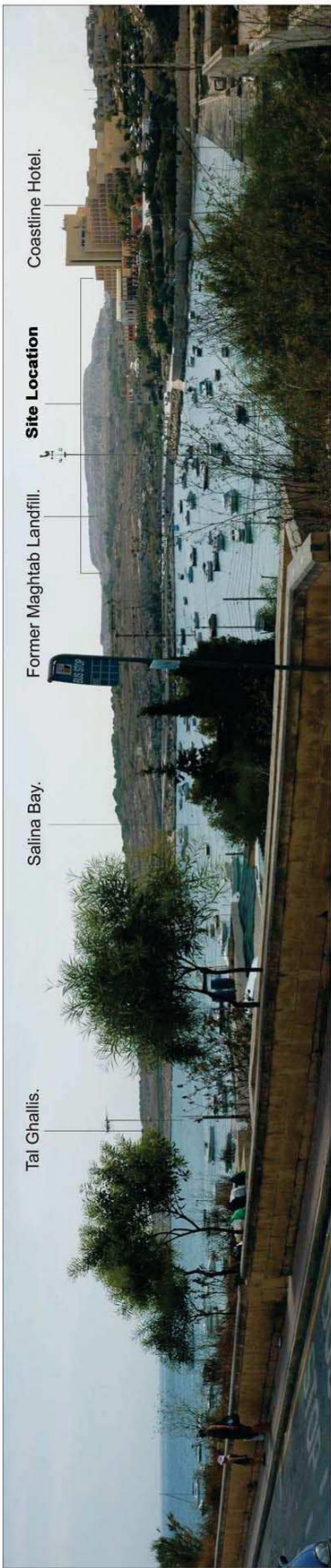
Job No.	47/06	Drawg. No.	SA(2-) 03B
File Path		Drawn	RD
Scale	NTS	Date	03.08.06
		Checked	KA





A. 23/10/2012 L.G. Amendments to boundary		
No.	Date	Initials
BEZZINA & COLE ARCHITECTS & ENGINEERS No. 10, Argenta Road, Sliema, Malta Tel. (0035) 2131000, Telex (003) 2131000		
Partner in Charge		
A. Bezzina		
Project Architect		
J. Fenech		
Job Title		
MASTERPLAN FOR THE MESTRAN ENVIRONMENTAL COMPLEX		
Drawing Title		
Photo-Viewpoint Locations		
Job No.	Draw. No.	Drawn
47/2006	AL/2-1017 A	AB
File Path		
Scale	Date	Checked
NTS	24.05.07	AB

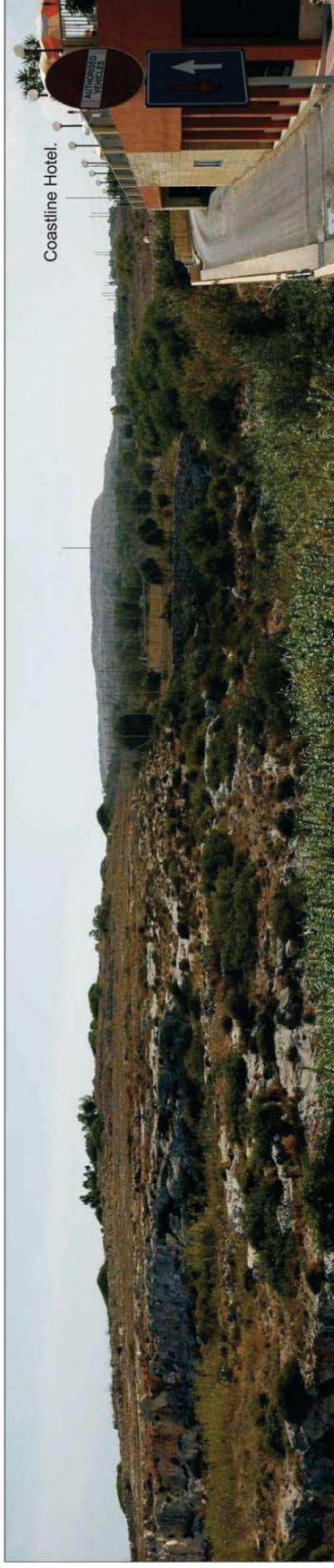




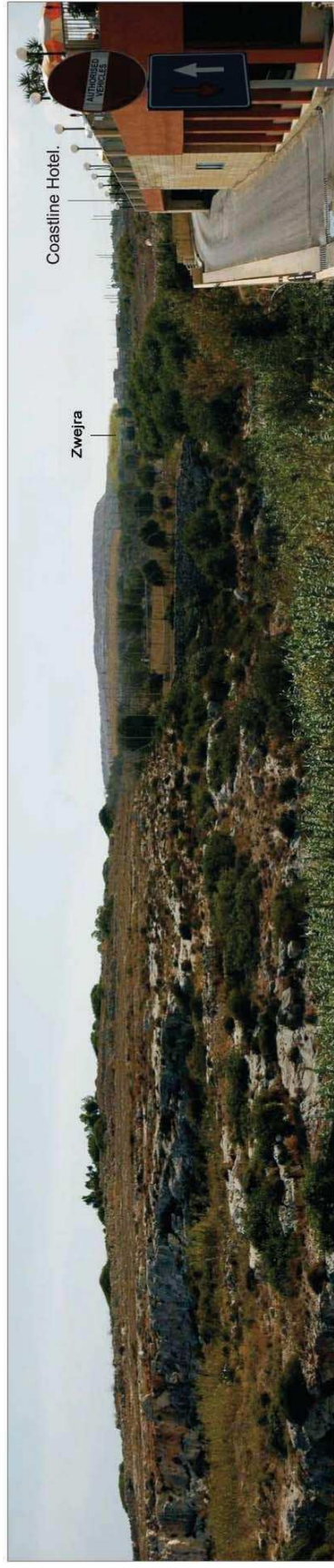
Existing Situation From Qawra



Proposed Scenario

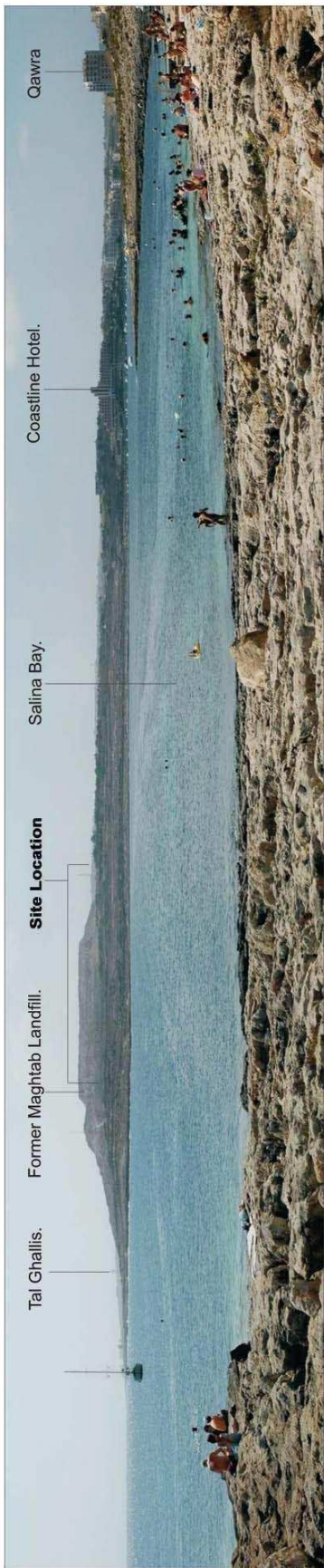


Existing Situation from Coastline Hotel



Proposed Scenario



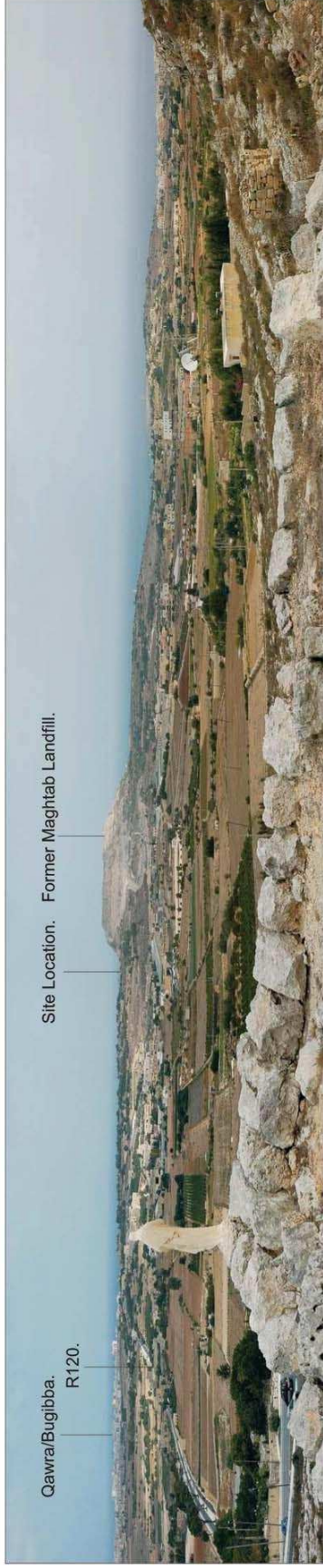


Existing Situation from Ras il-Qawra

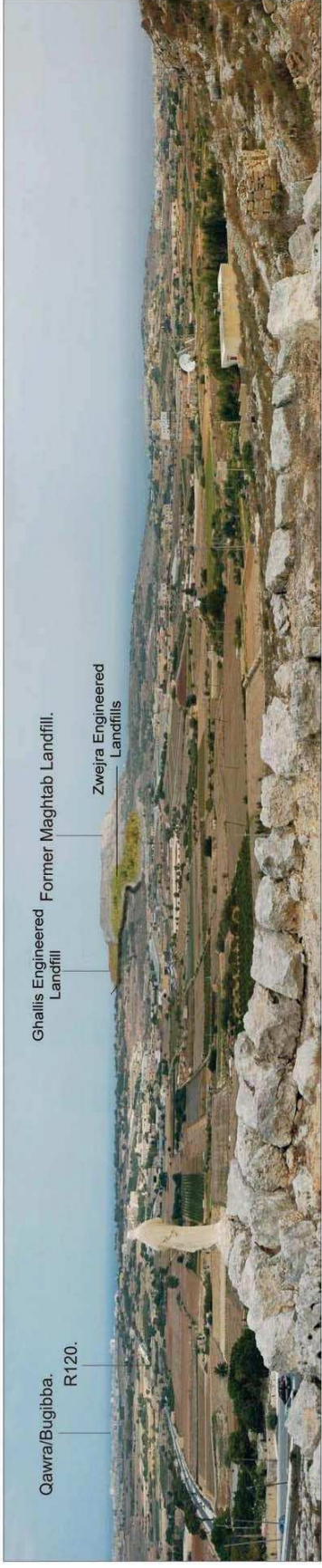


Proposed Scenario

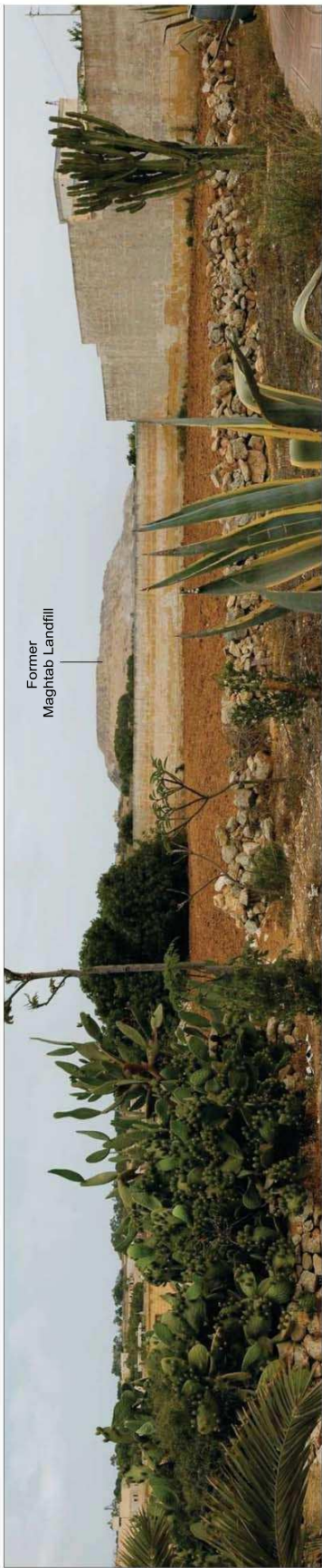




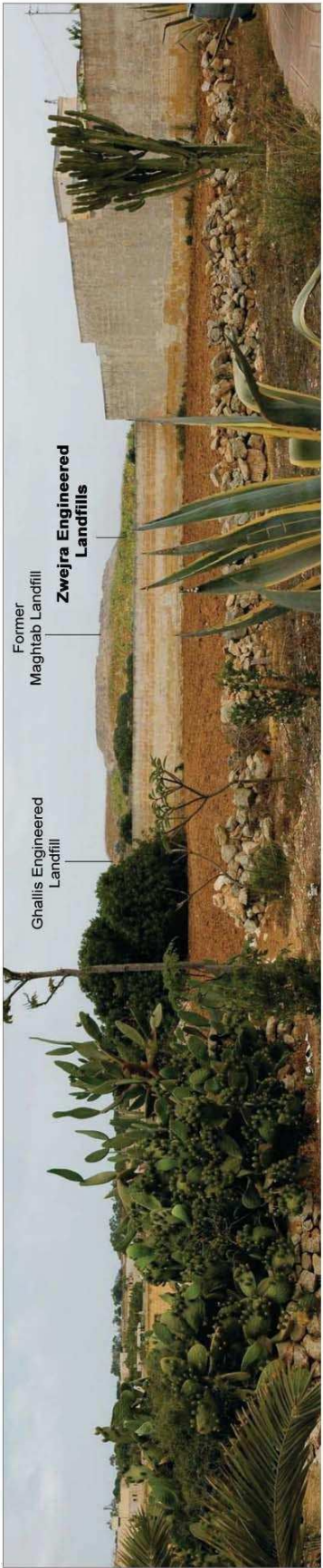
Existing Situation from R120 Naxxar Gap



Proposed Scenario



Existing Situation from R120



Proposed Scenario









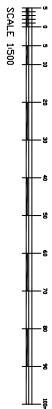
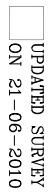
Photo no. 1




Photo no. 2

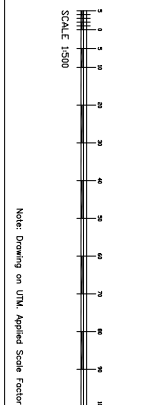
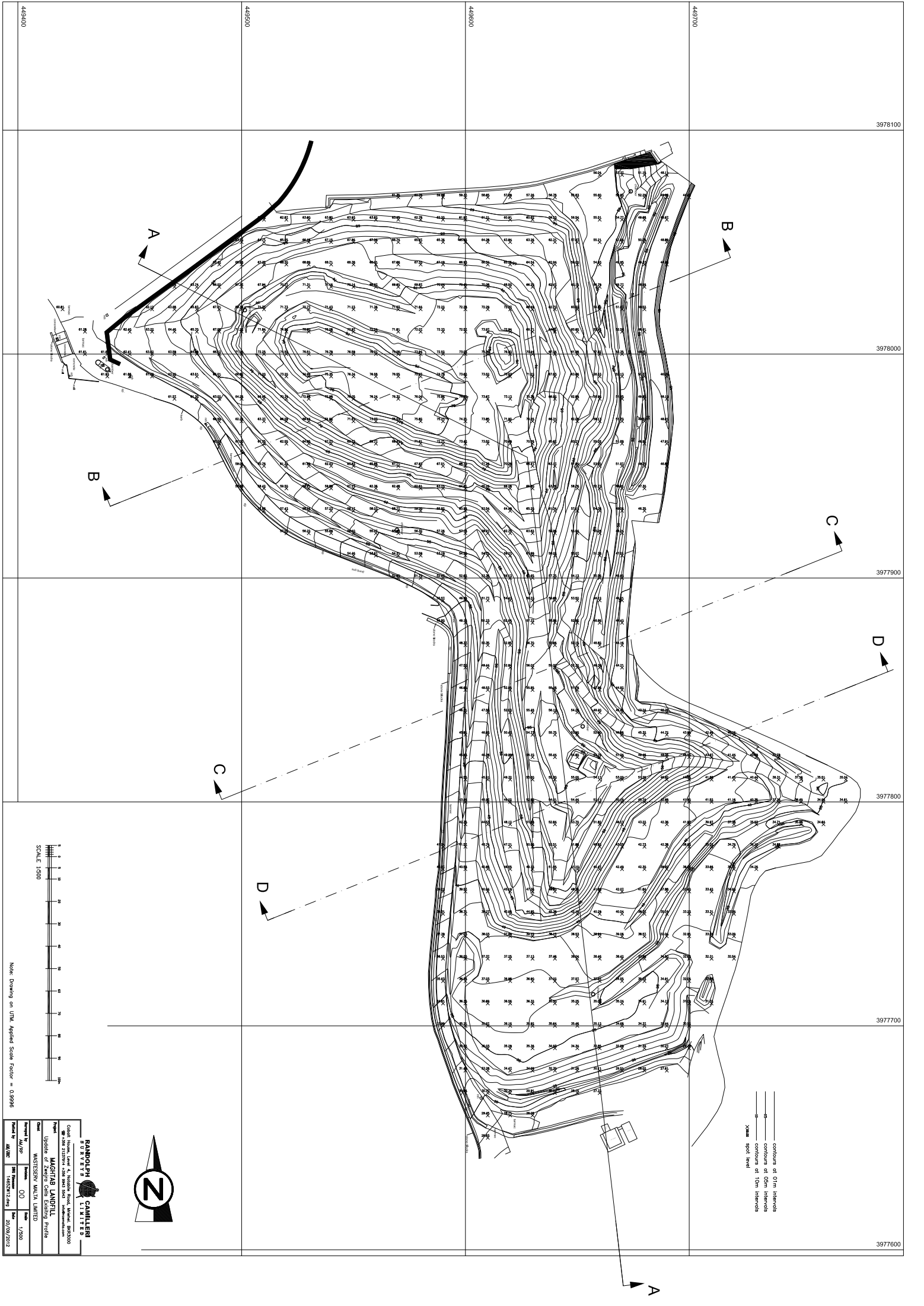


Photo no. 3



S U R V E Y S		L I N E T E D	
			
15, RUE ROYALE, SUITE 100, MONTREAL, QUEBEC H3T 1J6 Tel: (514) 392-1171 • Fax: (514) 392-1179 • 1-877-392-1171 Email: info@surveyline.com • Web: www.surveyline.com			
Project Update of Zweig's Claims Existing Profile		Drawn By Wastewater Media Limited	
Surveyed By ARI/JP/CT		Scale 1/500	
Printed By JEC/JAM		Date 08/07/2010	





<b>RANDOLPH CAMILLERI</b> S U R V E Y S L I M I T E D	
Coral, Hurst, Lane & Wallace Road, Naxos, BR73000	
☎ 248 2128141 • 248 940 540 • info@randolphcamilleri.com	
Project: Upgrade of Zewig Olds Existing Profile	
Client: WASTEDEV MALTA LIMITED	Drawn: DD
Checked By: J. G. P.	Date: 1/200
Printed By: MJC	20/09/2012

Note: Drawing on UTM, Applied Scale Factor = 0.9996

